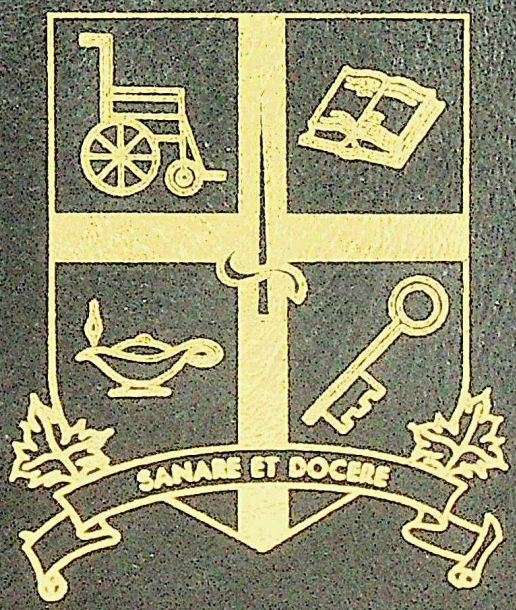

GLENROSE SCHOOL HOSPITAL

1971

GLENROSE SCHOOL HOSPITAL

Edmonton, Alberta

1970-71

Administration

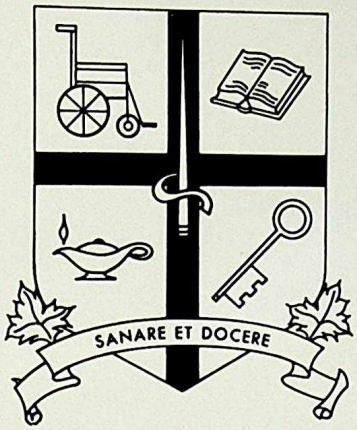

I am very pleased to be able to offer the congratulations of the Board of Management and Administrations to the Principal, staff and students of the Glenrose School Hospital, on the occasion of the publication of the 5th Annual Yearbook.

This year, we have been able to extend our program in the preschool area. This is of great value since the early diagnosis and treatment of the preschool child will better enable a student to enter the educational system at school age.

The Board of Management has been able to obtain the additional space for the School Hospital program and should be able to offer a more comprehensive program to the citizens of Alberta in the fall of 1972.

One of the aims of the handicapped program in Alberta is to make the special diagnostic and education services available to all who need the program in Alberta and it is our hope that a sister institution may be developed in the near future in Southern Alberta to meet these needs.

Your cooperation with the Board and Administration over the past year is most appreciated.

J. E. Bradley, M.D.,
Executive Director

T.O.
+
C.E.

TEACHING STAFF

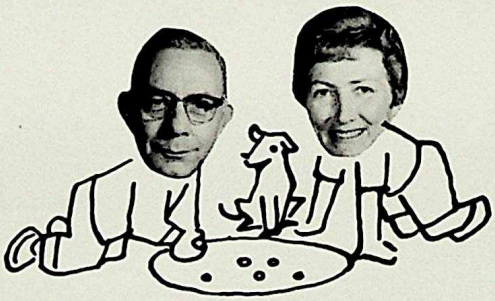

PRINCIPAL'S MESSAGE

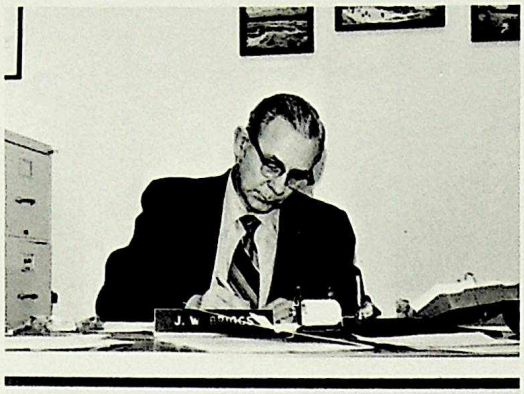

One of the highlights of the school term has always been the appearance of the annual yearbook. Over the five years the Glenrose School Hospital has been in operation the hard-working yearbook committees have built up an enviable reputation for excellence in this publication. Gradually the older students have assumed more and more responsibility for planning and organizing the book and more and more original material of excellent quality produced by the students themselves has appeared.

Thus, the yearbook has become a symbol of the conscientious effort, the determination to succeed and the high level of achievement which chatacterizes the students in this school. In addition it is a unique and valuable souvenir of the experiences, most of them happy and enriching experiences, of the students during their stay here. May it continue to serve as an inspiration and as a source of pleasant memories to all of you.

Jas. W. Briggs.

J. W. Briggs, M. Ed.,
PRINCIPAL

Faculty

J. W. BRIGGS
PRINCIPAL

E. J. TURNER
ASSISTANT PRINCIPAL

H. BROSSEAU

R. CAMPBELL
PHYSICAL EDUCATION

S. CAMPBELL

S. CLARKE

M. DAVEY

A. DESROSIERS
INDUSTRIAL ARTS

S. DUE

R. FISHBURNE

B. FLESHER

D. FROST

L. GOOD

J. HASSAN

J. HENDRICKSON

S. HOCALUK

M. HUBBARD

J. HUMPHRIES
GLENROSE CONV.

P. KACHUK

N. KASAWSKI

P. KHERA

M. KOWALSKI

E. KREPPS

S. MACLEAN

R. MURRAY

M. OVERBO

L. OYLER
ROYAL ALEX.

K. PATRICK
COUNSELLOR

B. RANDALL
KINDERGARTEN

L. ROSNAU

L. STATZ

J. TIPPING
HOME ECONOMICS

V. ULLMAN
GLENROSE CONV.

H. WILINSKI

G. WILLIAMSON

O. YOUNG
ROYAL ALEX.

R. YURCHUK

E. ZIEBER
LIBRARIAN

E. BEAKHOUSE
SECRETARY

L. CLARK
SECRETARY

M. MACKAY
SECRETARY

D. WARING
LIBRARY SECRETARY

STUDENTS

GRADUATE

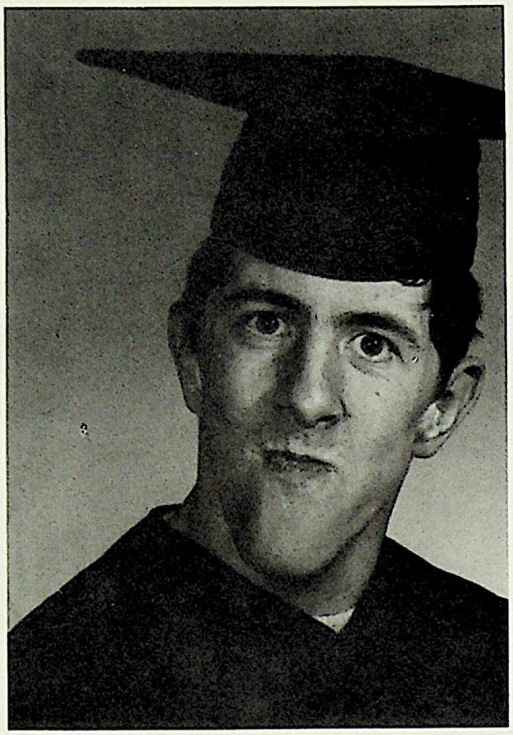

Terry Mayhew

Terry is eighteen years old and will be graduating with a High School Diploma in Business Education. He had his first years of schooling at the Cerebral Palsy Clinic in Edmonton and came to the Glenrose School Hospital when it opened in 1966. In spite of his handicap, Terry has learned to type at thirty words per minute with his feet and communicates by means of a word board.

At Glenrose Terry has been an active member of the Students' Union, having held the positions of treasurer and vice-president. He also belongs to the "4th World", a social club for handicapped teenagers.

Terry enjoys television and cribbage, and established a reputation as a poker player while at Camp He-Ho-Ha. His plans for next year are still undetermined but he hopes to work in an office or take a business course at a junior college.

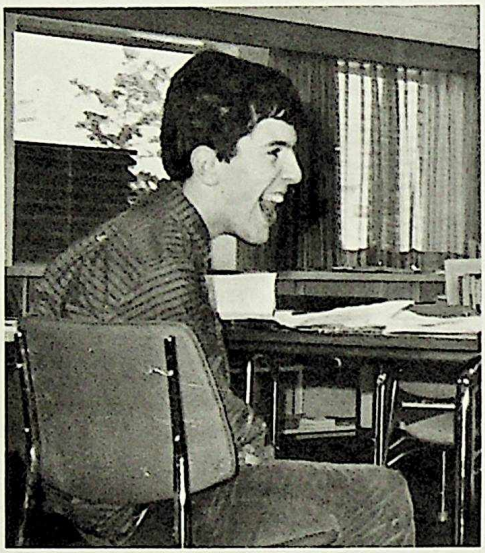

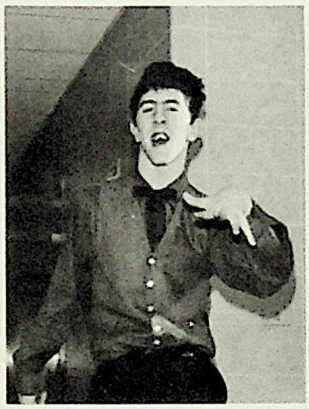

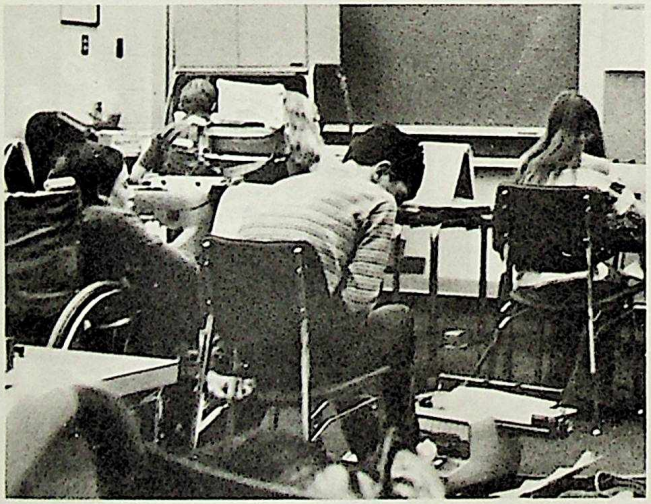

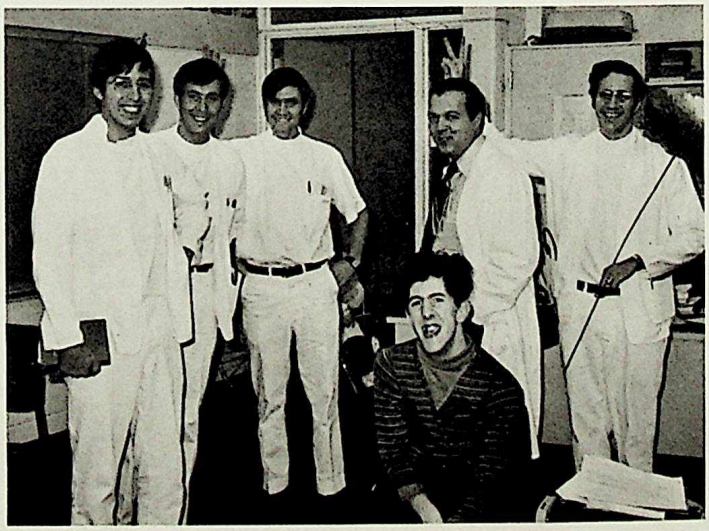

GRADUATE

Lorne Turnquist

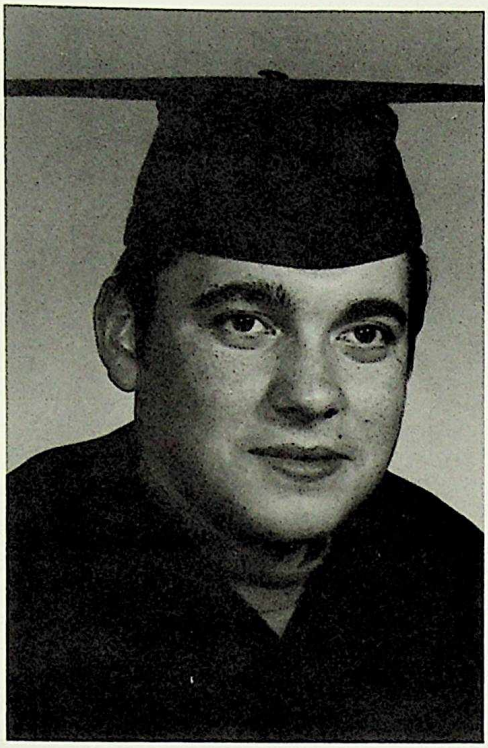

Lorne is eighteen years old and has attended Glenrose School Hospital for three years. He is graduating with a High School Diploma in Business Education.

Lorne's home is in Wetaskiwin where he has four sisters and two brothers. Before coming to Glenrose he attended Queen Elizabeth School in Wetaskiwin.

This year Lorne was President of the Glenrose Students' Union and under his leadership many interesting student projects and activities were carried out. Despite his busy schedule, Lorne found time to develop and interest and talent in the art of cooking.

Lorne plans to work in an office or study Business Administration at N.A.I.T. next year.

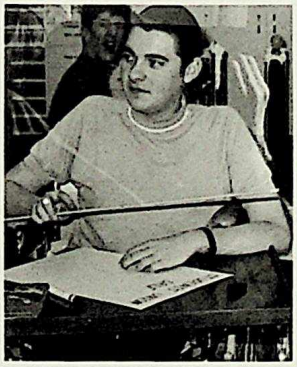

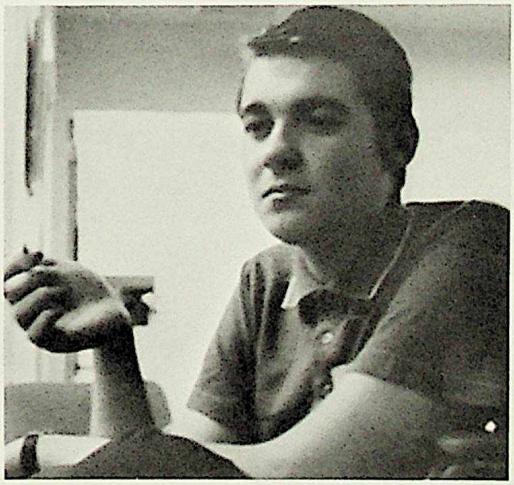

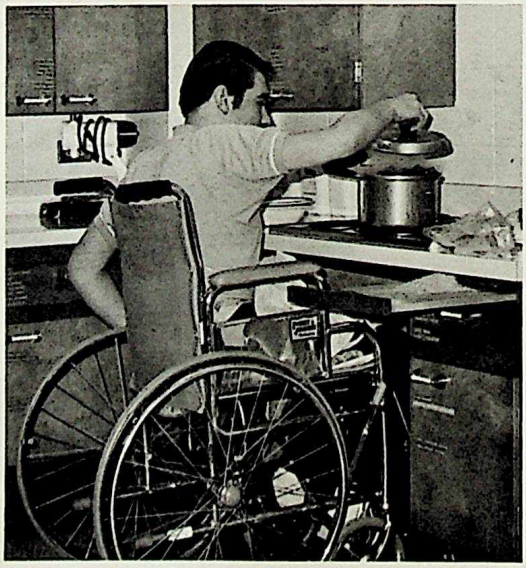

Graduate

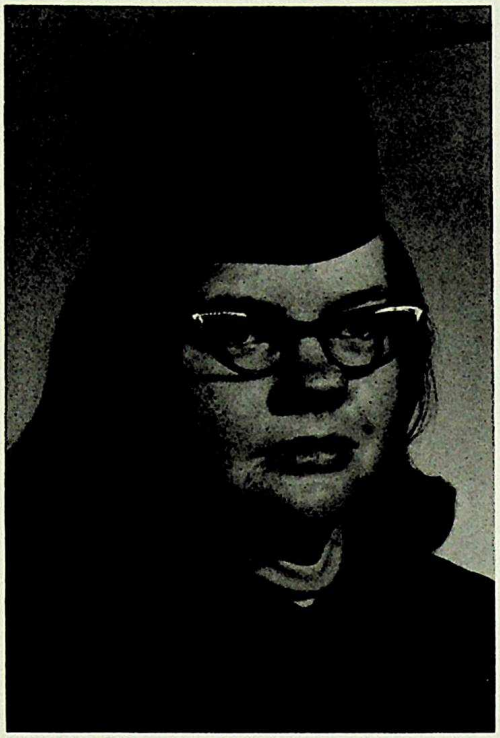

Carolyn Wierenga

Carolyn is nineteen years old and will graduate with a High School Diploma in Business Education. Her home town is Neerlandia, Alberta, where she has one sister and three brothers. She has attended school in the Glenrose complex for a total of seven years.

Carolyn has been very active in the Students' Union over the past few years, especially in the area of making crafts for fund raising. She also held the position of vice-president this term.

Her hobbies include cooking, painting and growing plants. She lives in the Norwood Auxiliary Hospital and has earned the nickname "Road Runner" since her recent acquisition of an electric wheel chair. Carolyn hopes to work as an office receptionist next year.

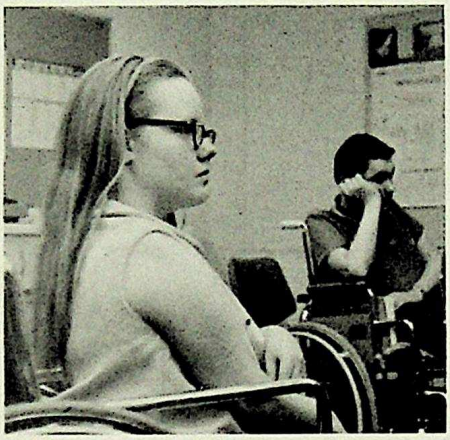

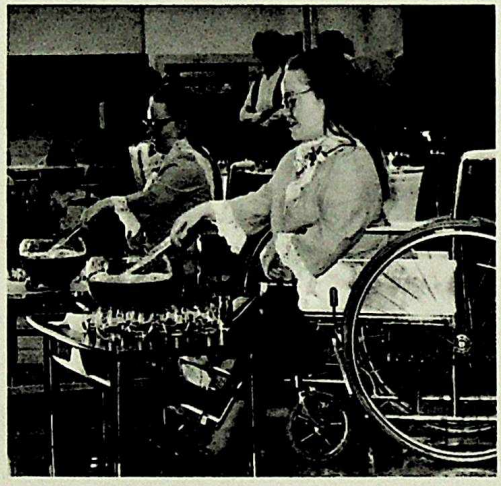

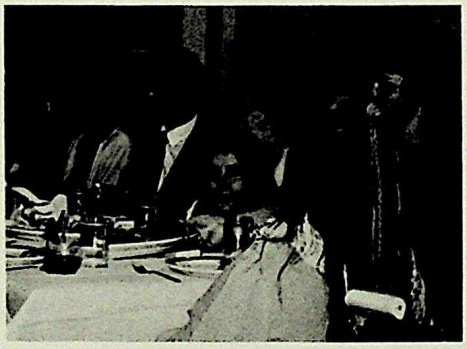

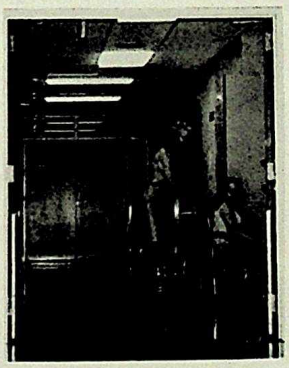

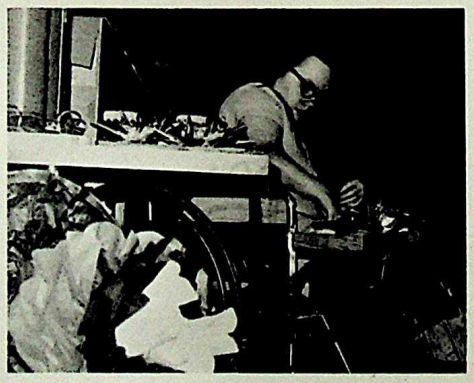

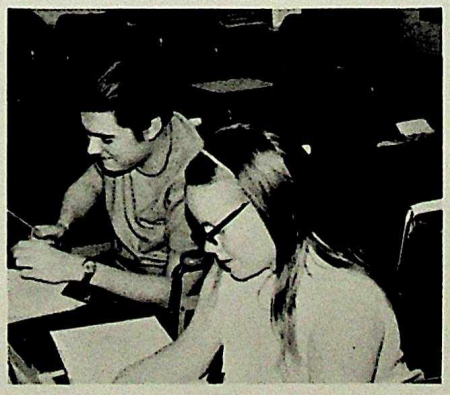

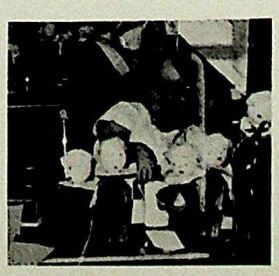

SENIOR HIGH SCHOOL

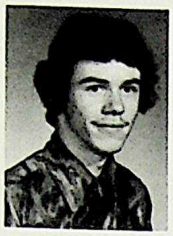

Darrell Cochrane
Nickname: "Cochrane"
Favorite Saying: "Can I bum a smoke?"
Pet Peeve: Tom Jones, Liver

Mark MacDonald
Nickname: "Gigglepuss"
Favorite Saying: "Good morning"
Pet Peeves: Being called "Gigglepus by a certain Mrs. W.

Danny Ochitwa
Nickname: Danny Ochitwa
Favorite Saying: "Ah! Come on."
Pet Peeve: Things that make me dislike the things I like.

Fred Parsons
Nickname: "Ferd"
Favorite Saying: "Oh??"
Pet Peeve: Motorbikes

Chris Derosia
Nickname:
Favorite Saying:
Pet Peeve: questions about my nickname and favorite saying.

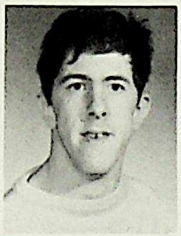

Terry Mayhew
Nickname: "Poker face"
Favorite Saying: "Sorry"
Pet Peeve: Not balancing my bookkeeping problems.

Diane Rudanec
Nickname: "Rudy Baby"
Favorite Saying: "Good-night Jane"
Pet Peeve: hospital food

Dona Frizzell
Nickname: "Frizzle"
Favorite Saying: "Oh my God, you mean it!"
Pet Peeve: Third Floor

Darlene Stephenson
Nickname: "Stephenson Nothing"
Favorite Saying: "I-yi-yi-yi-yi!"
Pet Peeve: Teachers who expect assignments on time.

Brenda Moore
Nickname: "Pork"
Favorite Saying: "Darlene!!"
Pet Peeves: Tom Jones, Batman, miserable bus drivers.

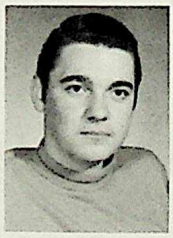

Lorne Turnquist
Nickname: "Corny-Lorny"
Favorite Saying: "Sorry, I was sleeping; what was that question again?"
Pet Peeve: Institutional food

Dennis Haight
Nickname: "Hate"
Favorite Saying: "Aha, I beat you Danny!"
Pet Peeve: Cost of gasoline.

Carolyn Wierenga
Nickname: "Squeaky" or "Chirpy"
Favorite Saying: "Good grief!"
Pet Peeve: When I am being pushed into something I don't like.

Jane Laird
Nickname: "Red"
Favorite Saying: "I don't know"
Pet Peeve: Having to get up at 6:30 am.

Blaine Morrow
Nickname: "Twiddle-dee"
Favorite Saying: "Come on, I was sick."
Pet Peeve: heavy methods

Brian Wood
Nickname: "Woody"
Favorite Saying: "Chow!"
Pet Peeve: getting heck.

JUNIOR HIGH SCHOOL

MYLES BABBIK
DEBBIE BOUMA
MAUREEN BROGDEN
LORNE CHARK
JOHN CHARPENTIER

SUSAN CLOSS
BRYAN COLLIN
RUSSELL COMBEST
GORDON CULGIN
MARK DEBOEF

CINDY ERKAMP
CATHY ERICKSON
DONALD FORSTER
JAMES FORSTER
SHANNON GREGG

BARBARA HAYNES
RANDY HAUGEN
BRIGITTE HELLWIG
ALLAN HENDRIGAN
TIMATHY HOOPER

LOREEN KLATT
WAYNE LAUGHTON
DANA LINDSAY
BARRY MCPHERSON
GLEN MILLAR

JUNIOR HIGH SCHOOL

ELAINE MILLER
JAMES MILLER
MARGARET OELKE
TERRY O'MALLEY
DARRELL OSTAPEK

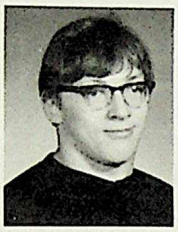

RANDY PAWL
GRETHE PEDERSEN
GWENN PENNOCK
DONALD PHILLIPS
JANICE RENTZ

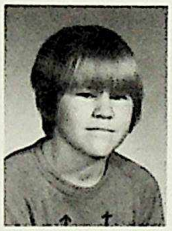

DAVID RUZYCKI
MICHAEL SMITH
JIM STEPHANSON
OWEN STEWART
DAVID STONE

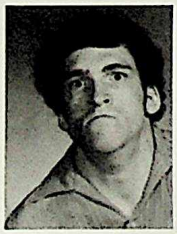

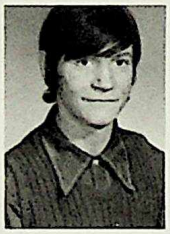

KEN THOMAN
TERRY TURLOCK
FRANK VAN GELDER
VALERIE WASYLUK
EARL YANOW

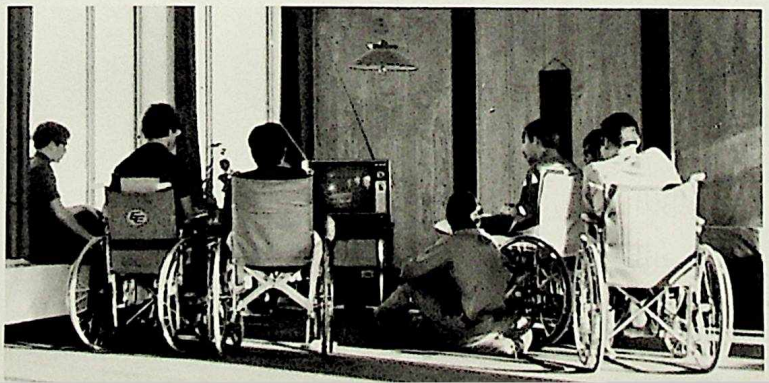

GRADES FOUR FIVE SIX

Clara Abma
Roy Albrecht
Charles Antosko
Jeff Bablitz
Ronald Barnes

Jane Bedford
George Belhomme
Debbie Bosomworth
Trudy Bretzer
Gordon Cameron

Geneva Carr
Michael Charlie
Bruce Christenson
Robert Clinton
Dale Clyne

Derrick Coles
Billy Coumont
Janice Earl
Robert Easton
Buffy Forman

Ronald Hanchuk
Murray Hanson
Brenda Harris
Fred Hoppe
Eugene Kalutich

Kim Lazaruk
Tony Legere
Gail Lewis
Scott Luxton
Tim Maller

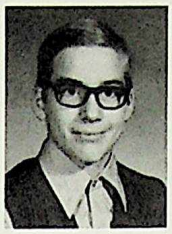

David Martin
Rodney McAndrew
Gary McDonald
Randy McLeod
David McQuitty

Ervin Mitchell
Richard Morie
Robin Morris
Margaret Partaker
Gordon Pass

Gillian Rennie
Tony Saites
Dennis Siluch
Colleen Sims
Curtis Sliwkanich

Ronald Stansky
Meagan Sykes
Cameron Tait
Duncan Taylor
David Tian

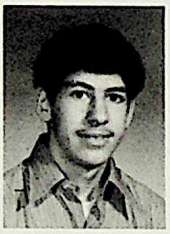

Mary Tierney
Cameron Tissington
Gordon Unger
Digby Willoughby
Shane Wright

James Yushyshyn

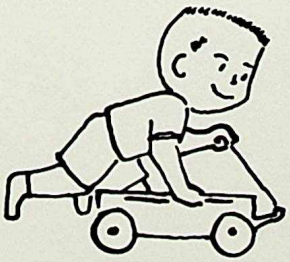

GRADES ONE TWO THREE

Lance Astle
Bobby Barbosa
James Barrett
Brenda Belhomme
Richard Bertram

Vanessa Bittner
Frank Block
Larry Boyko
Charles Breunig
Bradley Brewster

Troy Chalifoux
Milly Chapman
Darren Childs
Geofrey Clarke
Paul Connolly

Steven Conrad
James Cryderman
Katherine
De La Fosse
Janice Demchuk
Greg Denesiuk

Donald Dick
Brenda Dietrich
Beatrice
Dodginghorse
Lorne Evans
Clarence Fox

Linda Gamache
Dale Gladue
Richard Green
John Groenendyk
Brenda Haugen

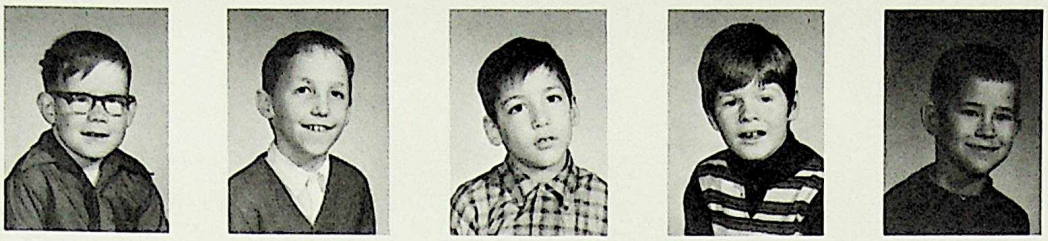

Steven Heisler
Nels Herbert
Pierre Herbert
Graham Hughes
Neil Jamieson

Jacqueline Jette
Garnett Jibb
Zena Kichton
Dale Kirkham
Bruce Klaschinsky

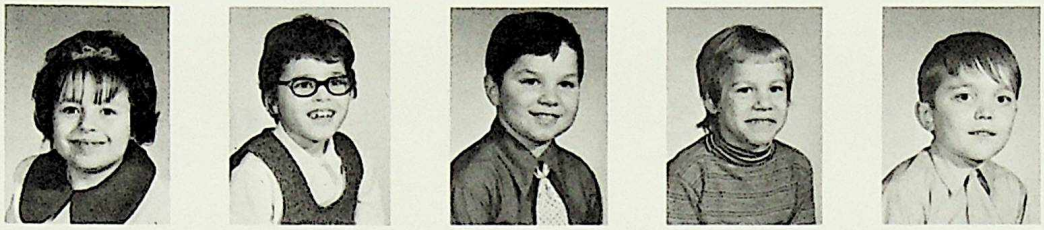

Diane Kozdrowski
Joanne Laliberte
Thane Laperle
Marlene Lamoureux
Gary Lavigne

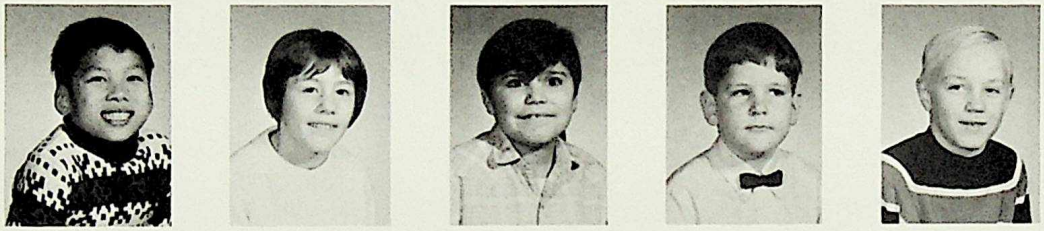

Stephen Lee
Katja Lehniger
Sammy Lehr
Richard Lennie
Dennis Lien

Sherrod Linklater
Vivian MacArthur
Carol Mackovichuk
Michael Manolescu
Iain McGillivray

Tammy McCormack
Andrew Morrish
Jacqueline Mulethaler
Darcy Myshak
Lawrence Noel

Peter Olesen
Ben Oro
Jimmy Paterson
Bradley Piers
Torri-Lynne Priddle

Wayne Roemmich
Kevin Rose
Bernadette Simmons
Susan Simmons
Valerie Skulsku

Tammie Smith
Ronald Speck
Robert Spence
Dale Taylor
Darren Tegler

Teddy Teske
Larry Topolnitsky
Roxann Toth
Elizabeth Turner
Elizabeth Twomey

Raymond Ulderink
Rita Verbeek
Jamie Whalen
Barbara White
Alastair Whitefield

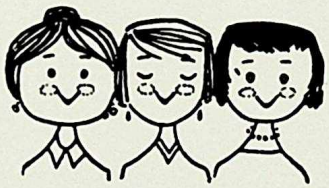

Brian Wirth
Jill Wolstenholm
David Yaremchuk

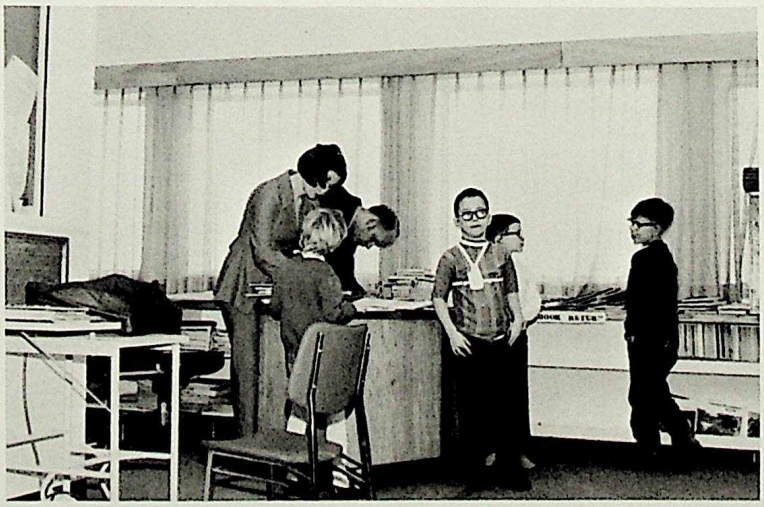

PRE - SCHOOL

Arlene Aitkenhead
Craig Barr
Deanna Benusic
Patrick Blanchette
Todd Derhak

Joey Doucet
Darlene Dunkin
Richard Dyhuizen
Janet Fantasque
Alice Forrester

Barbara Garnett
Cynthia Gatzke
Wally Gushlack
George Holmes
Darlene Luchka

Jim Panchuk
Earnest Paulette
Judith Pawsey
Marion Romanovich
Charlene Scheck

David Severin
Michael Shier
Brenda Sieben
Patricia Werbicki

Autographs

Students' Union

STUDENT COUNCIL

PRESIDENT

LORNE TURNQUIST

FIRST VICE PRESIDENT

CAROLYN WIERENGA

SECOND VICE PRESIDENT

GWEN PENNOCK

SECRETARY

VALERIE WASYLUK

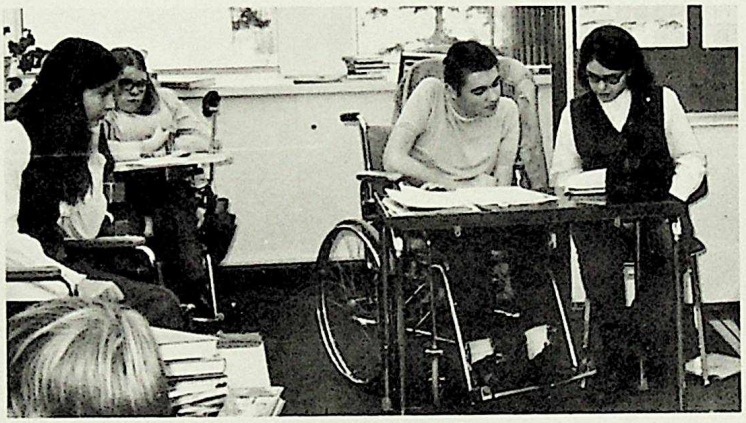

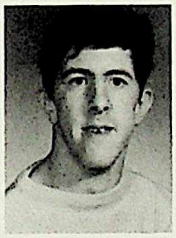

TREASURER

TERRY MAYHEW

PUBLICITY CHAIRMAN

JANICE RENTZ

SPORTS REPRESENTATIVE

JAMES MILLER

SOCIAL CHAIRMAN

BRENDA MOORE

J. HASSAN

STAFF ADVISORS

S. DUE'

Slave day

WHO WILL GIVE ME 1¢ FOR THIS FINE SLAVE?

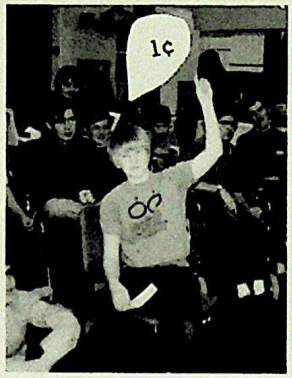

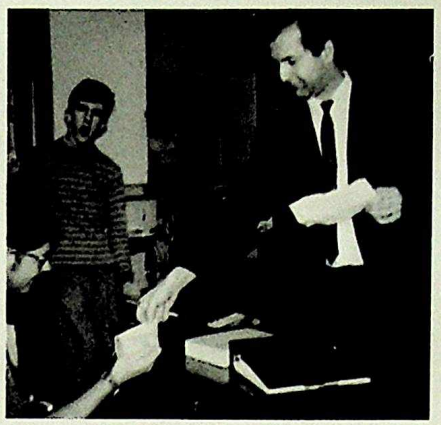

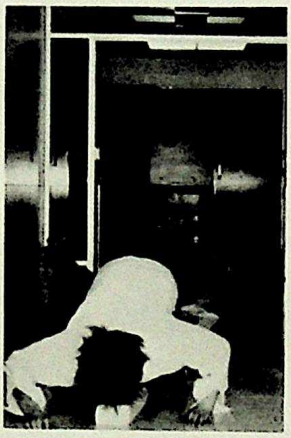

WHAT A LONG HALL (HAUL?)

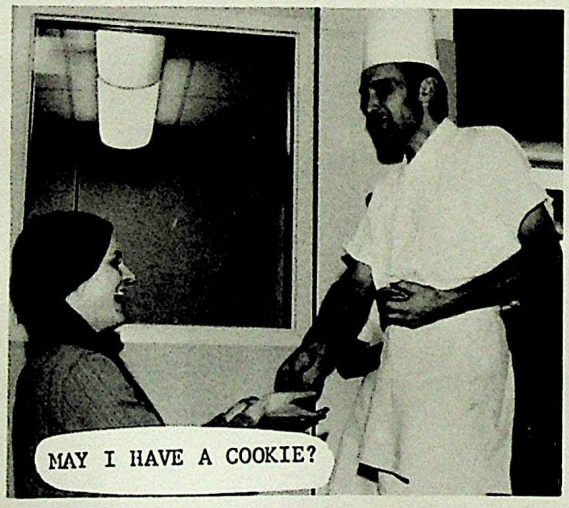

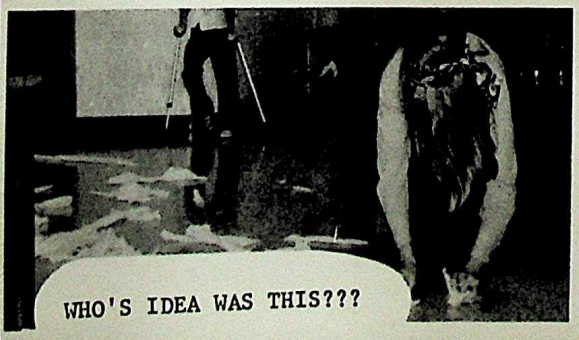

Klondike Day

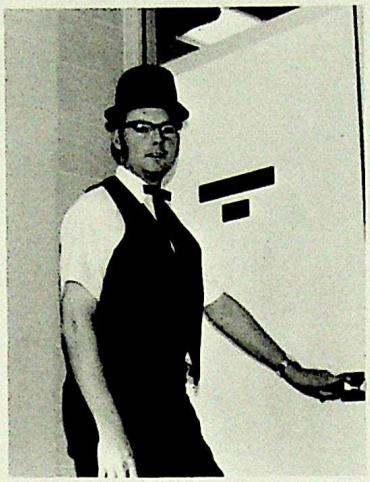

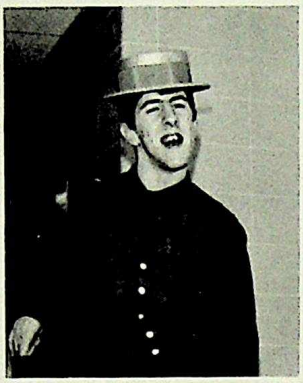

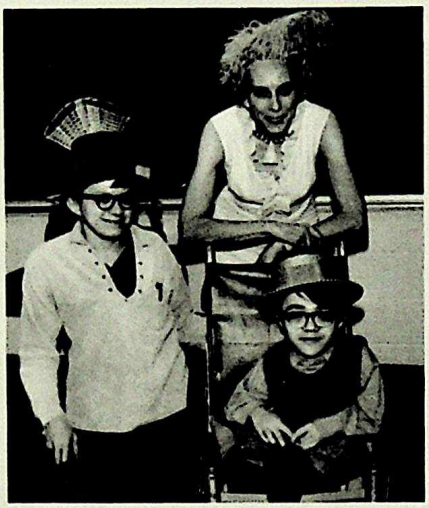

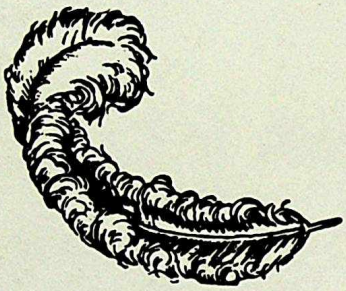

SADIE HAWKIN'S DANCE

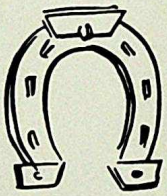

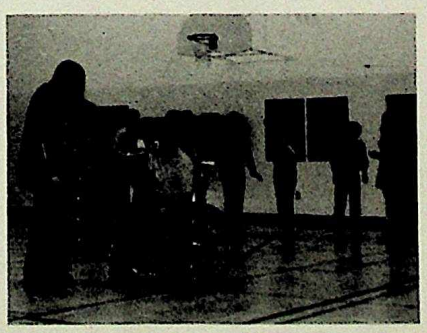

say cheese! *smile!*

CANDID SHOTS

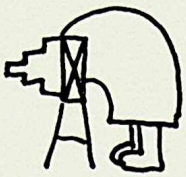

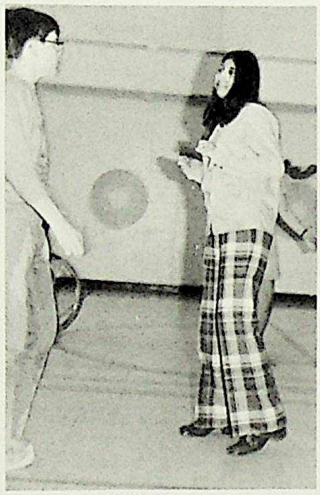

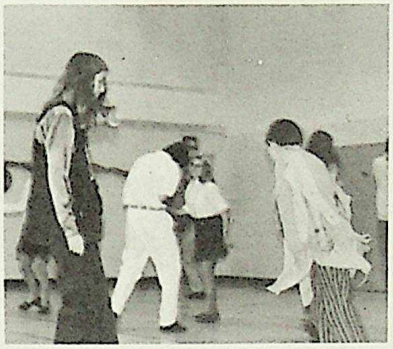

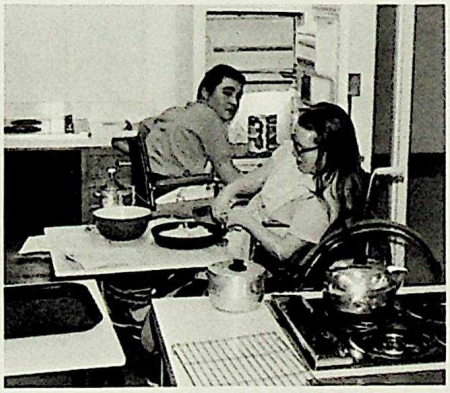

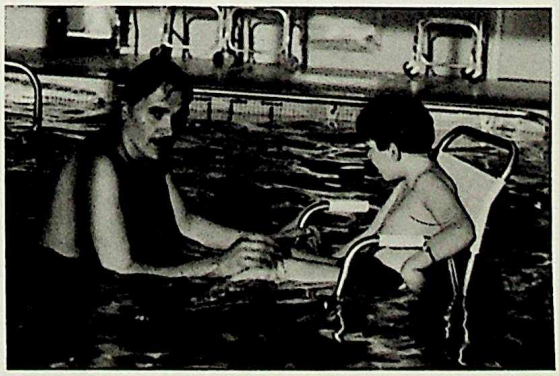

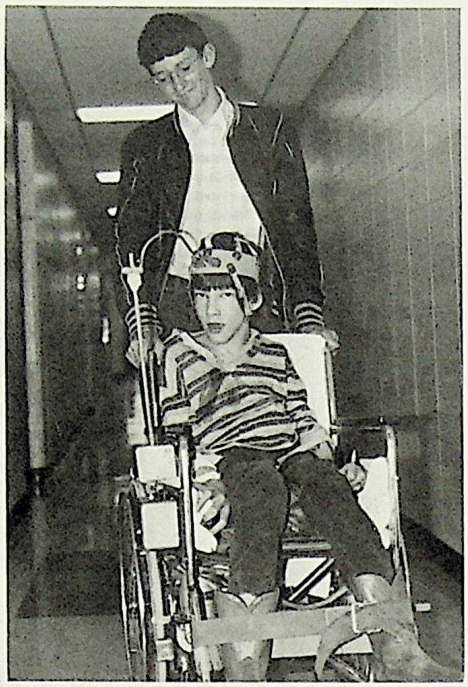

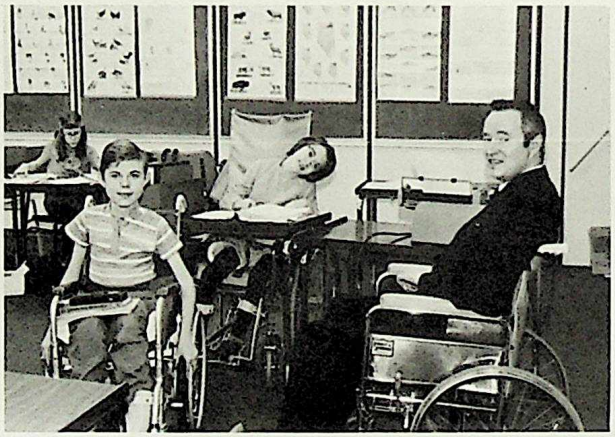

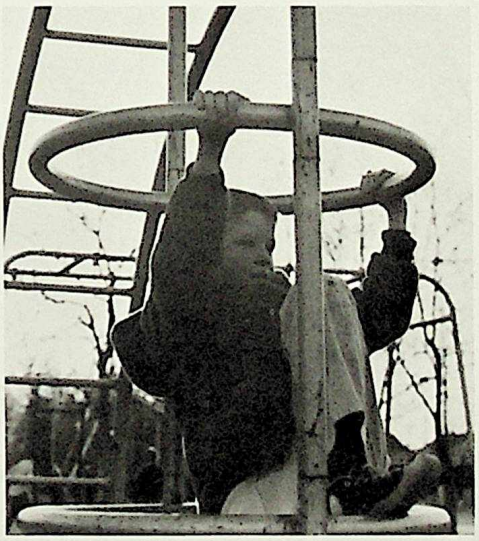

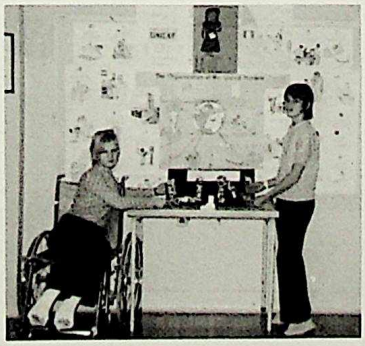

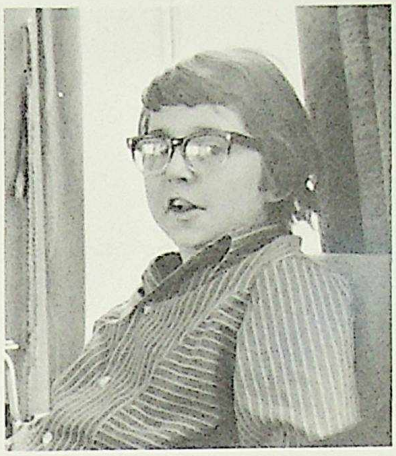

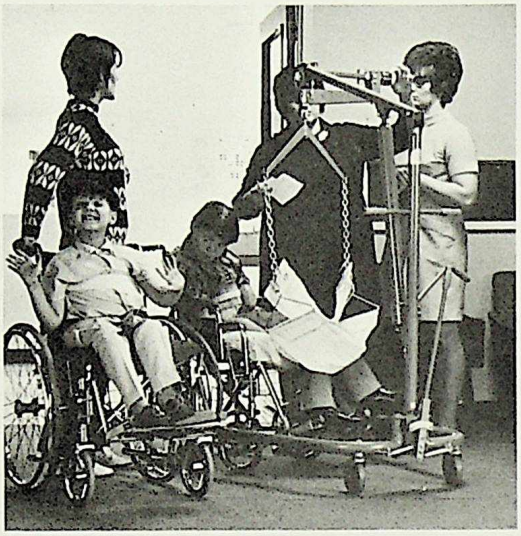

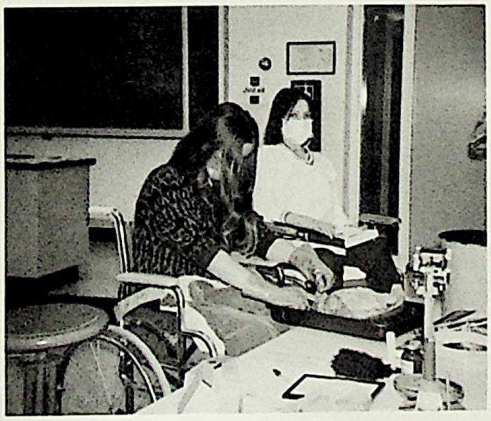

IN MEMORIUM
Glenda Bettenson
Wayne Laughton
Gary Morrison

THE INSIDE VIEW

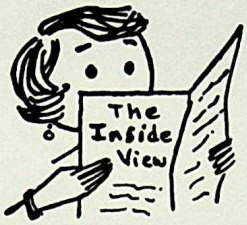

SCHOOL NEWSPAPER

Editor - Elaine Miller

Assistant Editor - James Miller
Design Editor - Darrell Ostapek
Typing Committee - Mrs. Wilinski's class
Advisor - Mr. Zieber
Treasurer - Mrs. Wilinisk
Layouts - Mrs. Due
Feature Writers - Russell Combest
Theresa Gula
Randy Haugen
Elaine Miller
James Miller
Grethe Pederson
Gwen Pennock
Ken Thomas
Lorne Turnquist
Frank Van Gelder
Anonymous
Mrs. Due's class
Mr. Flesher's class

YEARBOOK STAFF

Chairman - Mrs. Karen Patrick

Photographers - Chris Derosia
Danny Ochitwa

Assistant Photographers - David Stone
Brian Wood

Layouts - Debbie Bouma
Chris Derosia
Cindy Erkamp
James Forster
Blaine Morrow
Terry O'Malley
Darrell Ostapek
Grethe Pederson
Gwen Pennock
Danny Ochitwa
David Ruzycki
Carolyn Wierenga
Mrs. S. Due and class
Mr. R. Fishburne
Mr. E. Zieber
Elda Beakhouse

ATHLETICS

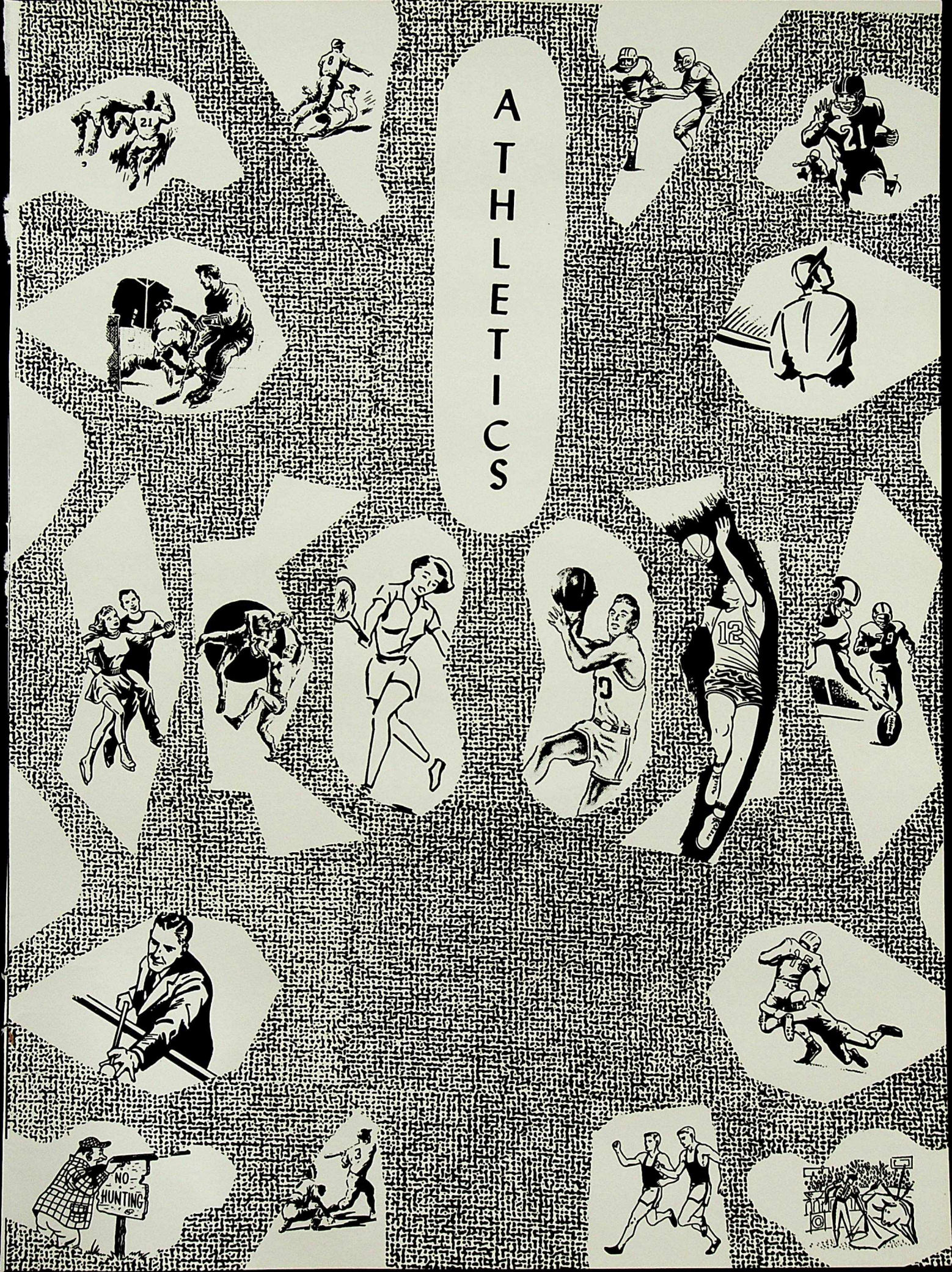

field day 1970

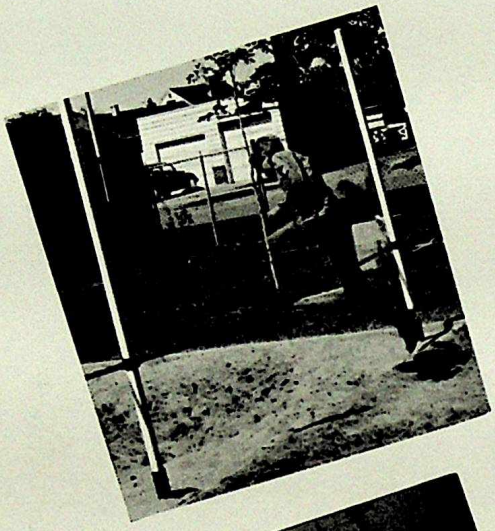

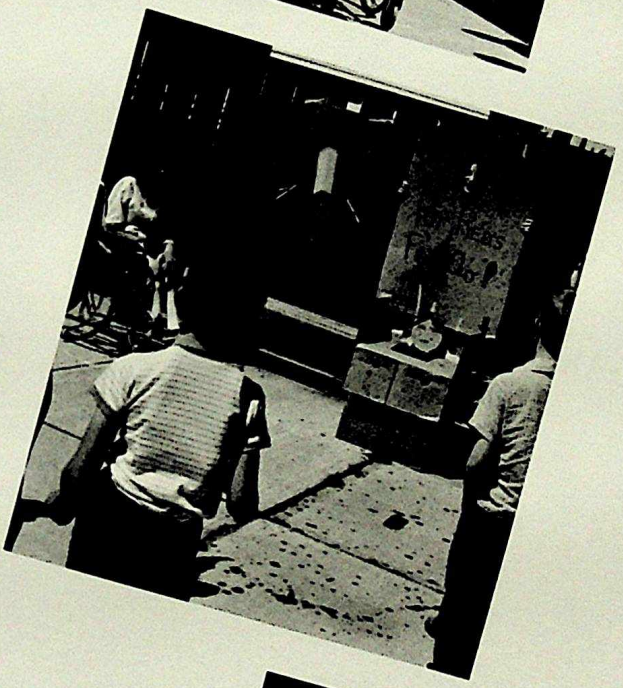

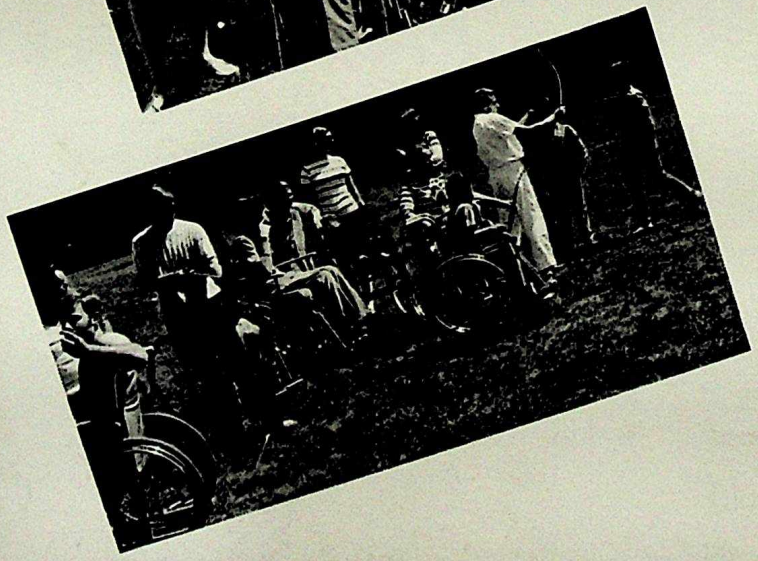

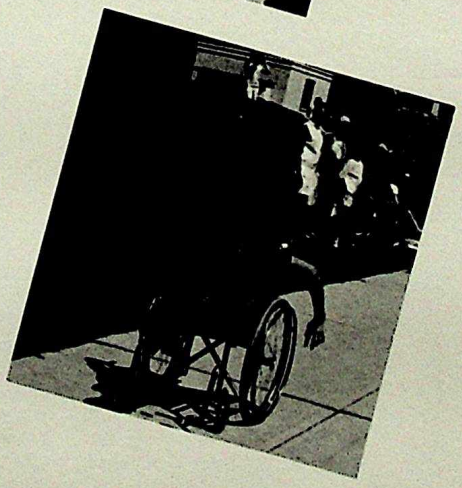

floor hockey action shots

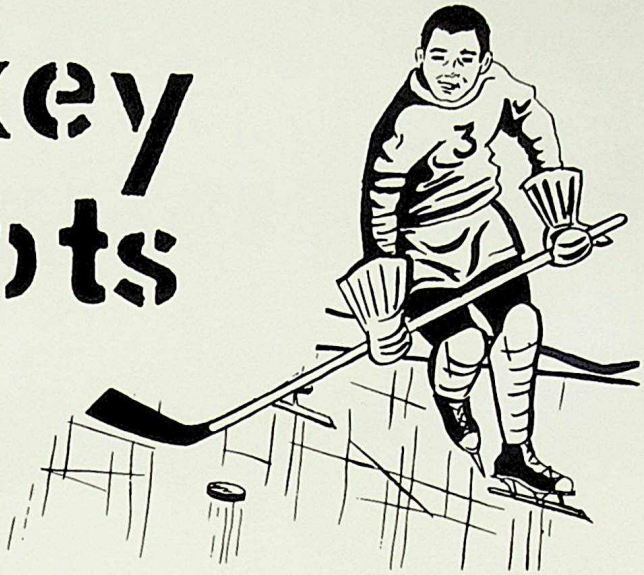

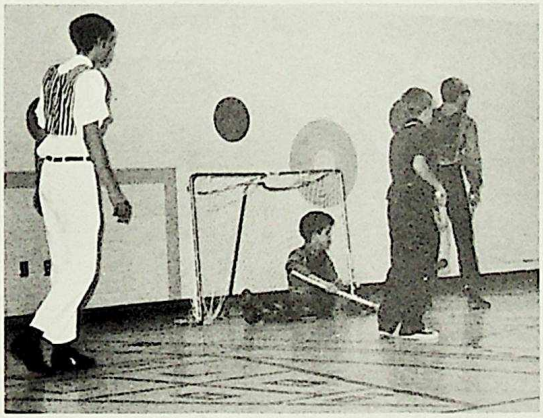

FLOOR HOCKEY CHAMPIONSHIP

VOYAGERS VS. METS

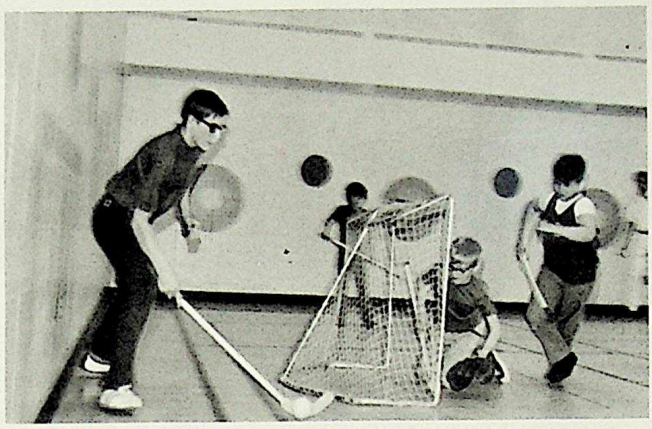

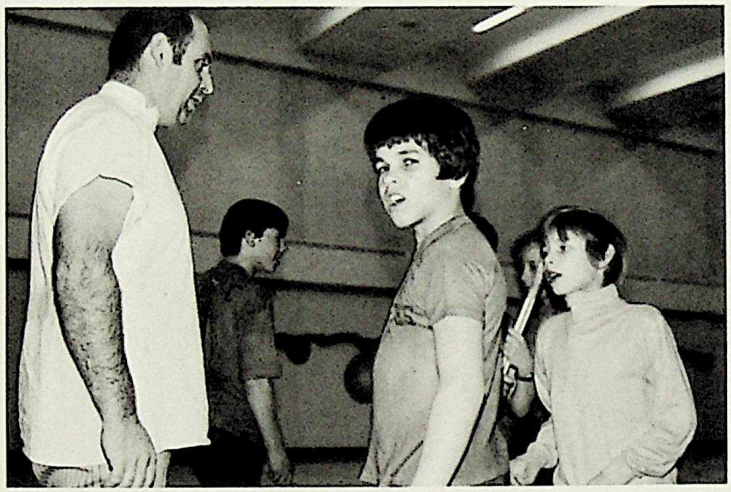

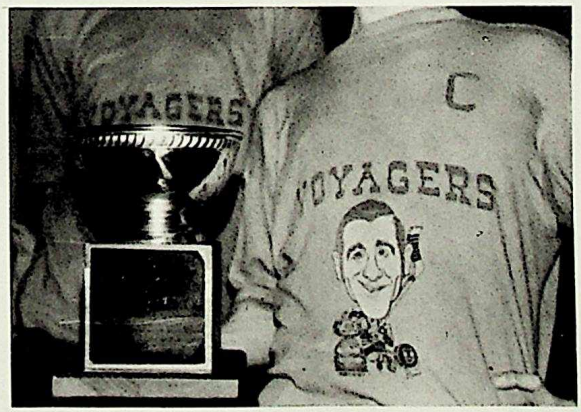

The proud winners

School Activities

HALLOWEEN CAPERS

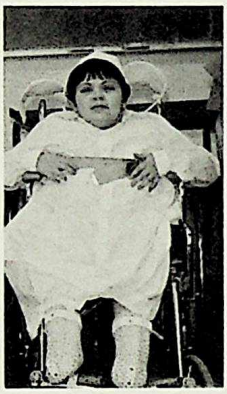

I GOT
WORLD

CHRISTMAS ACTIVITIES

Winter camp at
He Ho Ha

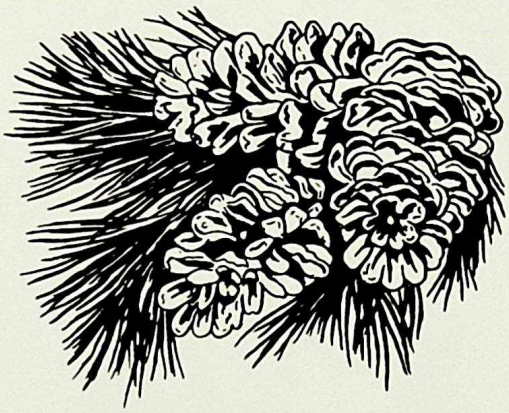

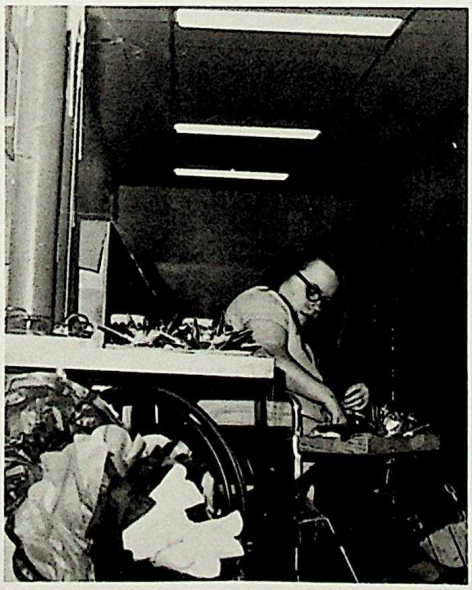

Glenrose

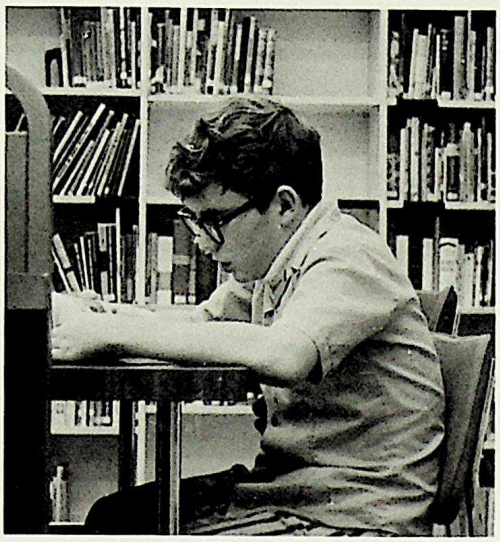

Library

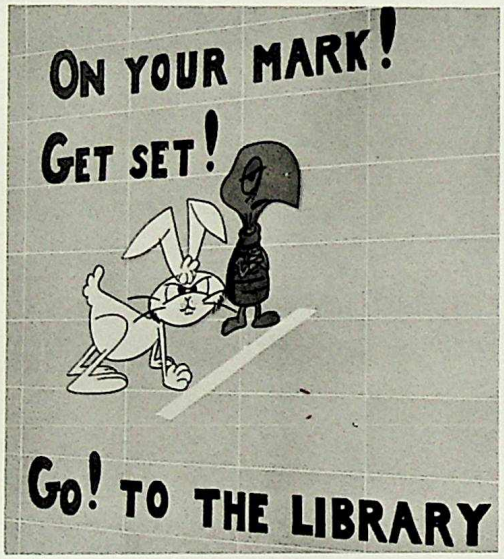

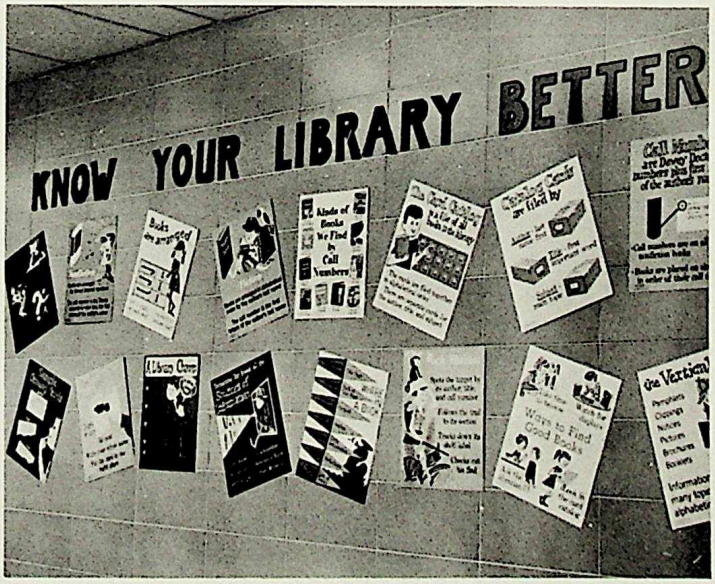

1970 – 71

Easter Tea

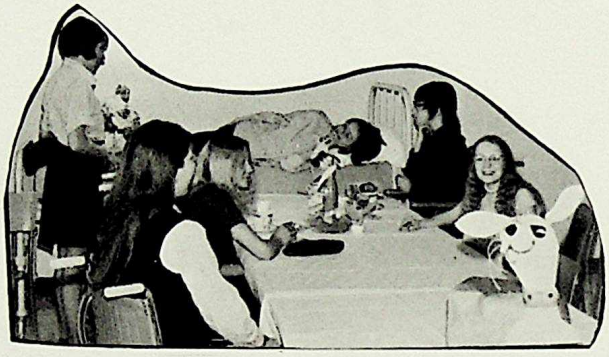

April 8th, 1971

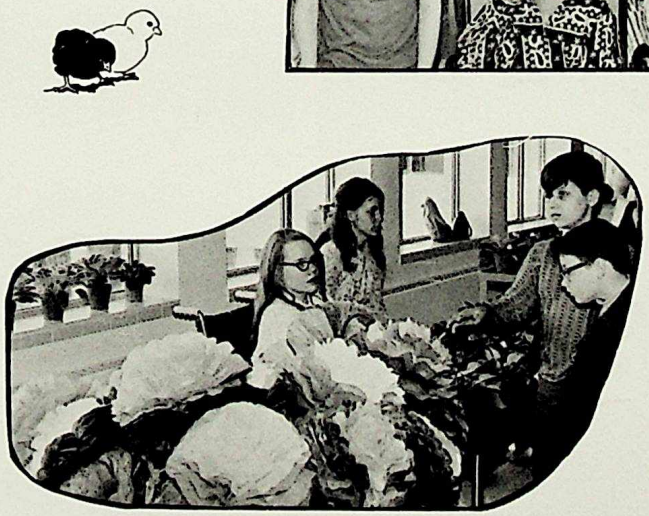

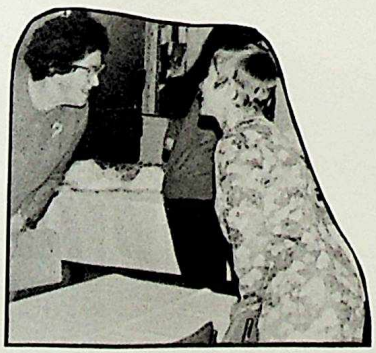

CANDID SHOTS

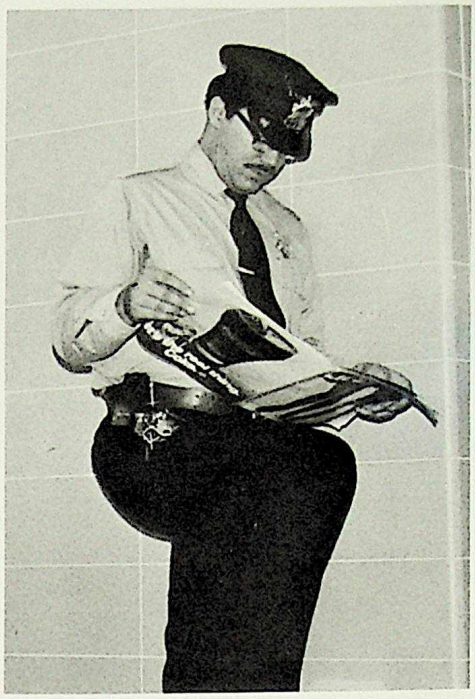

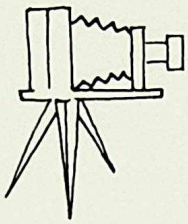

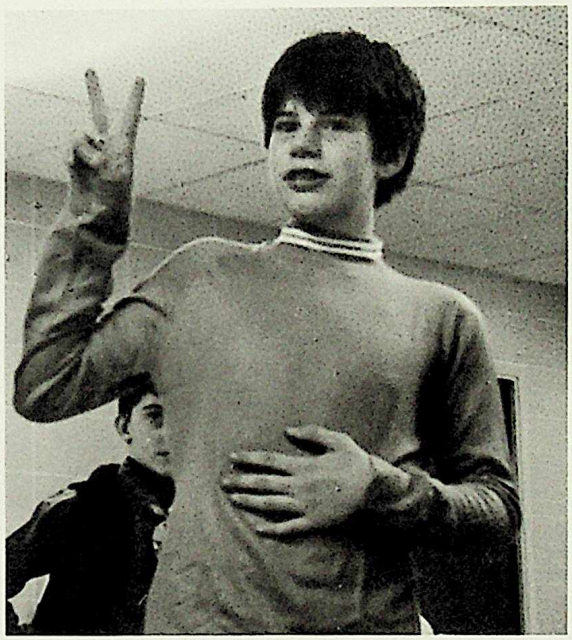

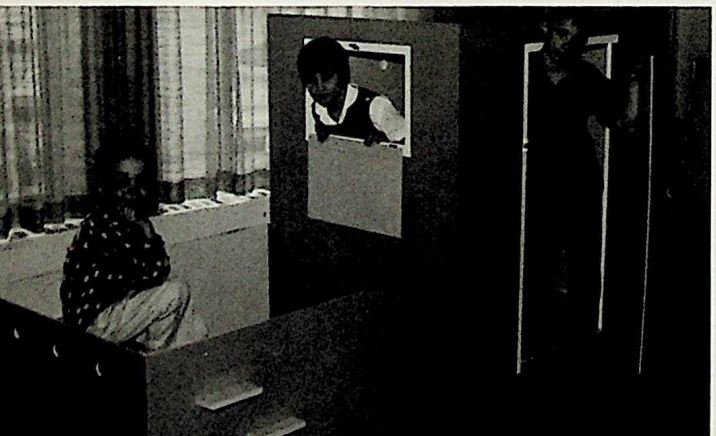

OTHER DEPARTMENTS

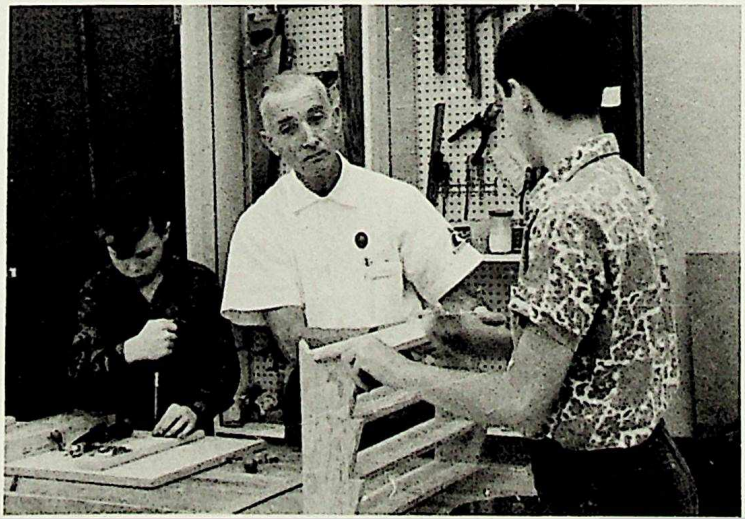

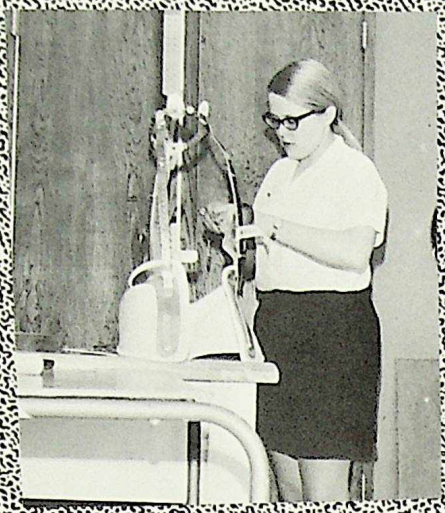

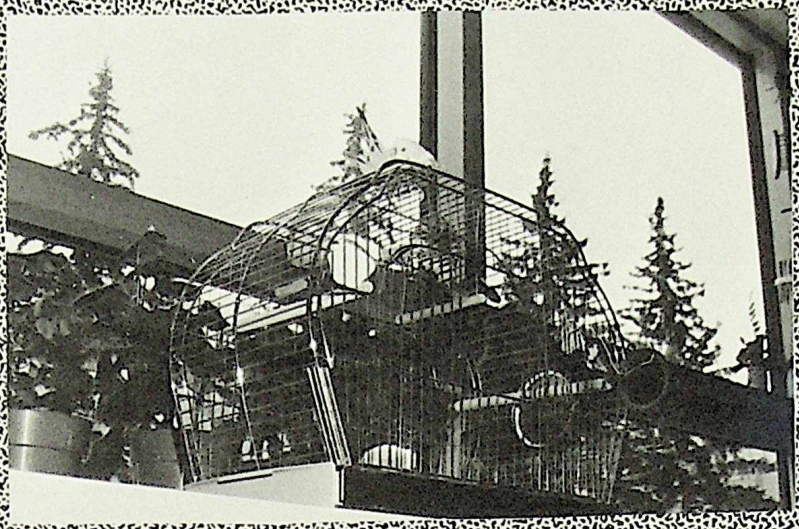

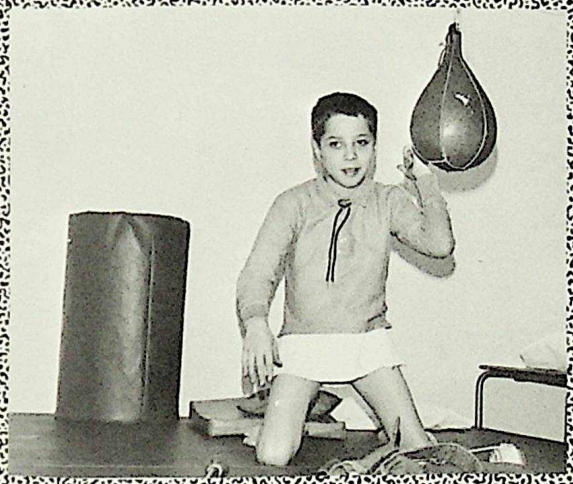

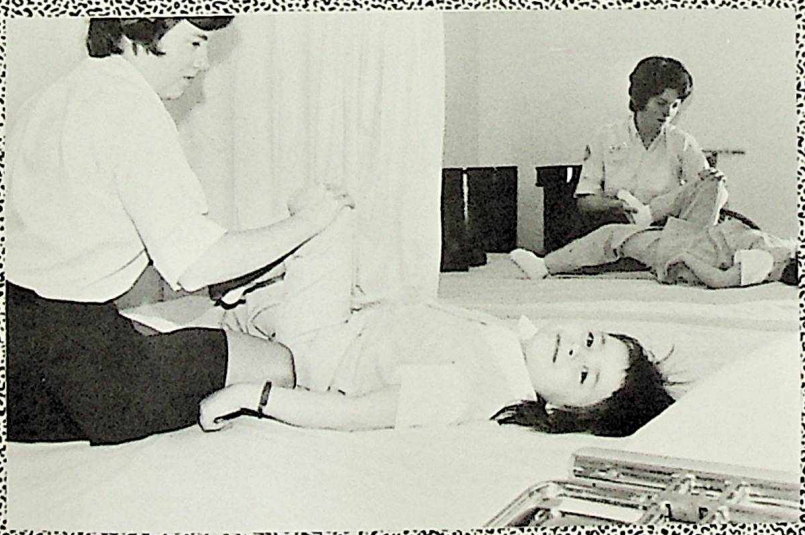

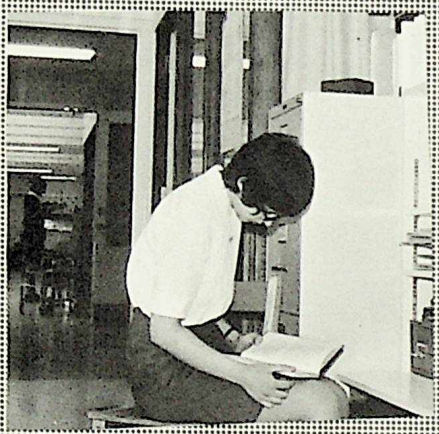

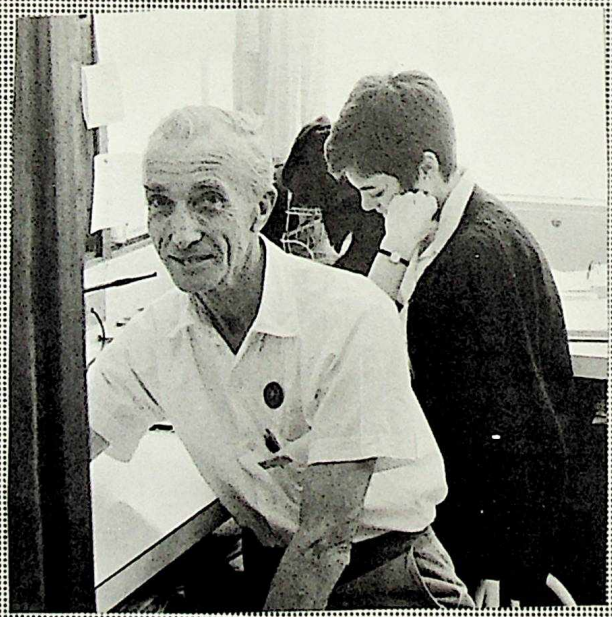

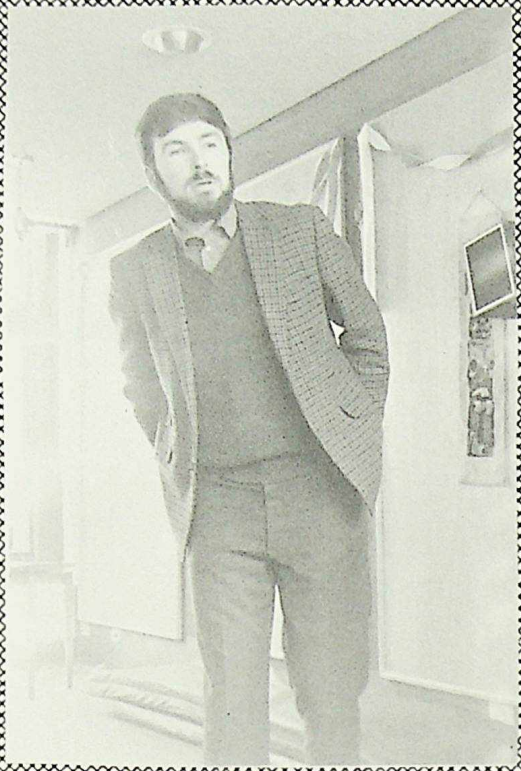

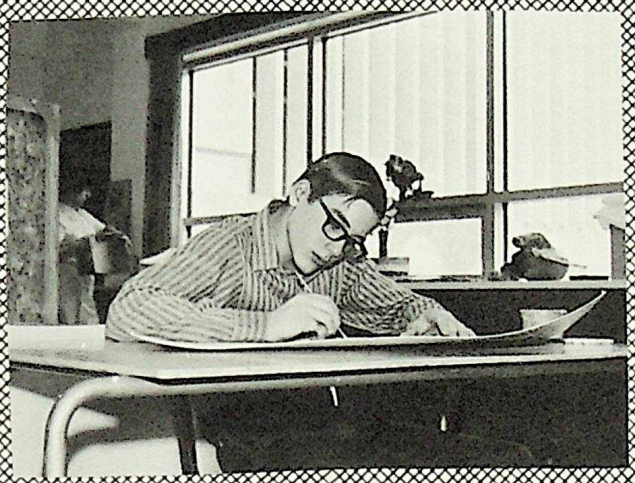

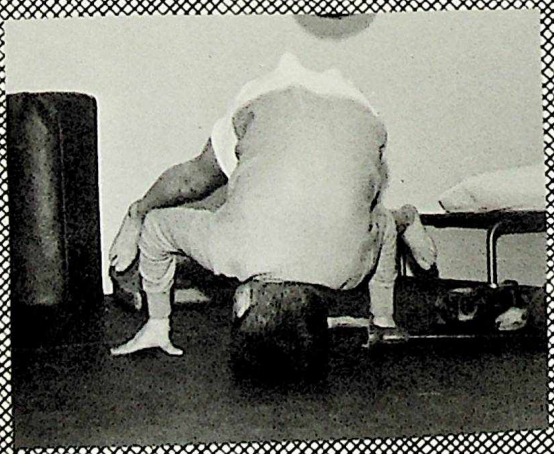

CONTESTS

BETTY LOU DUPONT CONTEST WINNER 1971

The Irokee

by Charles W. Evans
(Glenrose Convalescent-Rehabiliation Unit)

Far off in the high Himalaya Mountains of India there lived an ancient civilization. It had been cut off from the rest of the world for so long that no one knew that it existed. Its people were living in the dark ages, using crude instruments to get food and to do other tasks. They knew not of what lied beyond their village for the mountains were too high to climb.

One day they saw two strange creatures enter their village, they were frightened for they had never seen such animals before. Physically they looked like the Indians of the village. But they were dressed in strange garments. The Indians had only the fur of animals as clothes, these men had a strange material covering them, and they wore strange things on their feet.

These strangers were really mountain climbers who had climbed the mountains that surrounded the village.

The men of the village met the two strangers with their spears, ready to kill the strangers if they were unfriendly. But the men, through sigh language, were able to convince them that they did not come to harm them.

They also said that they had seen some large tracks of an unknown animal and explained by drawing it on the ground. They asked if the Indians knew what this animal was. The Indians said that the track was left by an Irokee.

They explained that the Irokee was an animal that resembled man, but was about five times larger and had fur instead of skin.

The Indians had seen this animal many times on the mountain slopes that surrounded their village. They said that it watched the village at certain times, but it had never entered it during the day. However, many times the Indians would awake on a morning to find that one of their people were missing. When they searched for the missing person they found tracks identical to the ones the two men had drawen on the ground.

When the two men heard of this they decided that the following morning they would set out to try and track this animal and perhaps get some pictures of it.

The Indians provided them with food and lodging for the night and also with an Indian guide for their hunt.

The next morning they rose early so as to have a longer time to track the animal. They started their journey on the east slopes for that was where the Indians reported seeing the animal.

When they had climbed about one quarter of the way up the mountain they spotted the tracks. They followed the path the animal had taken for six hours with still no sight of it.

They decided to make camp for the night and to continue in the morning when they would be fresher and able to follow the tracks at a faster pace.

They ate a supper of dried meat and went to sleep wrapped up in an animal skin. When they awoke in the morning they found the tracks of the animal in a circle around their camp. Therefore they thought that the Irokee must be close to them and that they were nearing the end of the journey.

After another hour of following the tracks they found that they made a sharp right turn and continued on into a cave in the mountain.

The men decided that this must be the place where the Irokee lived. They attached flash equipment to their cameras, for it would be too dark in the cave to take pictures without it.

The Indian guide warned the men to watch for the animal when they entered the cave for he had been known to crush a man with a single hand.

They entered the cave and were amazed at what they saw. On the walls were lifelike paintings of every kind of mountain animal and also a few pictures of some Indians.

They continued to walk further into the cave and came upon a stream of water, it was probably where the animal got his drinking water. All of a sudden from the direction of the entrance to the cave they heard a loud roar.

The men ran to the entrance, only to find it guarded by the Irokee. There was no way out. The men took pictures of the animal, each time the camera flashed the Irokee was temporarily blinded. But this enraged the animal and he began to try to grab the men.

The first few attempts failed, but on the fifth try he succeeded in getting one of the men in his grasp. His mighty hand closed and then there was the sound of bones breaking. Then he released his hold and the man fell to the ground; his ribs, neck and backbone were crushed.

The Irokee then started after the other man and the Indian guide. He easily overtook them, picked them both up in his two hands and crushed them in the same way as he had crushed the one before.

And so the mountain climbers never returned, and no one ever found out about the lost Indian civilization or about the Irokee.

"Snoopy S. Smith"

PHOTOGRAPHY CONTEST

MOST HUMOROUS
Chris Derosia
Danny Ochitwa

BEST SCENIC
Chris Derosia
Danny Ochitwa

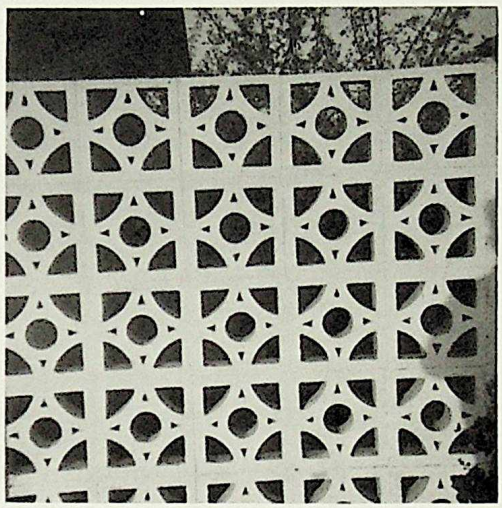

BEST ARCHITECTURE
Darrell Ostapek

BEST PORTRAIT
Chris Derosia
Blaine Morrow
Danny Ochitwa

PATRONS

CANADIAN LIQUID AIR LIMITED
8615 - STADIUM ROAD
EDMONTON, ALBERTA

MILLER STATIONERS LIMITED
10184 - 104 STREET
EDMONTON, ALBERTA

OTIS ELEVATOR COMPANY LIMITED
10330 - 104 STREET
EDMONTON, ALBERTA

WALK-RITE LIMITED
10169 - 101 STREET
EDMONTON, ALBERTA

HOTEL EQUIPMENT & SUPPLY COMPANY LIMITED
9635 - 102 A AVENUE
EDMONTON, ALBERTA

CANADA PACKERS LIMITED
FORT ROAD & 70th STREET
EDMONTON, ALBERTA

VOLKSWAGEN NORTHERN 63 LIMITED
10823 - KINGSWAY AVENUE
EDMONTON, ALBERTA

JASPER PRINTING LIMITED
14524 - 115 AVENUE
EDMONTON, ALBERTA

DOMINION TRACTORTOWN LIMITED
107th AVENUE & 120 STREET
EDMONTON, ALBERTA

HENRY SINGER LIMITED
10158 - 101 STREET
EDMONTON, ALBERTA

PHILIPS SCIENTIFIC & ELECTRONIC EQUIPMENT
30 AIRPORT ROAD
EDMONTON, ALBERTA

PURITY DAIRY LIMITED
10922 - 120 STREET
EDMONTON, ALBERTA

NORTHERN ALBERTA DAIRY POOL LIMITED
10531 - 102 STREET
EDMONTON, ALBERTA

THE EDMONTON JOURNAL
101 STREET & 100 AVENUE
EDMONTON, ALBERTA

ERICKSON DATSUN LIMITED
10982 - 101 STREET
EDMONTON, ALBERTA

NORTHWESTERN UTILITIES LIMITED
10040 - 104 STREET
EDMONTON, ALBERTA

M & P TRANSPORT LIMITED
P.O. BOX 2299
EDMONTON, ALBERTA

BURLINGTON ART SHOP LIMITED
10317 - JASPER AVENUE
EDMONTON, ALBERTA

PARK MEMORIAL LIMITED
9709 - 111 AVENUE
EDMONTON, ALBERTA

THE MOLER SYSTEM OF SCHOOL LIMITED
10075 - JASPER AVENUE
EDMONTON, ALBERTA

ALBERTA VENDING MACHINES
REPAIR & SERVICE COMPANY LIMITED
9920 - JASPER AVENUE
EDMONTON, ALBERTA

HARMONY KIDS
10633 - 101 STREET
EDMONTON, ALBERTA

R. ANGUS ALBERTA LIMITED
P.O. BOX 2405
EDMONTON, ALBERTA

CAMPBELL'S SELF SERVE FURNITURE LIMITED
14520 - 111 AVENUE
EDMONTON, ALBERTA

EDMONTON CEREBRAL PALSY ASSOCIATION
11908 - 129 AVENUE
EDMONTON, ALBERTA

COOK'S WORLD TRAVEL SERVICE
202 CONFEDERATION BUILDING
10355 - JASPER AVENUE
EDMONTON, ALBERTA

ELSRO ASPHALT LIMITED
12415 - STONY PLAIN ROAD
EDMONTON, ALBERTA

STANDARD HOSPITAL SUPPLY LIMITED
16833 - 110 AVENUE
EDMONTON, ALBERTA

SILVERWOOD DAIRIES LIMITED
109 STREET & 102 AVENUE
EDMONTON, ALBERTA

ABERDEEN, GROVES, HODGSON
8411 - 109 STREET
EDMONTON, ALBERTA

OPTICAL PRESCRIPTION CO. (EDMONTON) LIMITED
409 McLEOD BUILDING
EDMONTON, ALBERTA

LOBLAWS
PRINCESS ELIZABETH AVENUE & 102 STREET
EDMONTON, ALBERTA